

## PAYMENT PLAN APARTMENTS

### PREMIUM RESIDENCES

## 2nd - 3rd FLOOR

Date Issued: 01 March, 2023

Residence	Total Area (Sqft)	Rate (PKR)	Total Price (PKR)	Down Payment 35%	10 QUARTERLY INSTALLMENTS
1 BED APARTMENT	816	14000	11,424,000/-	3,998,400/-	742,560/-
1 BED APARTMENT	565	14000	7,910,000/-	2,768,500/-	514,150/-

### FLOOR LAYOUT PLAN

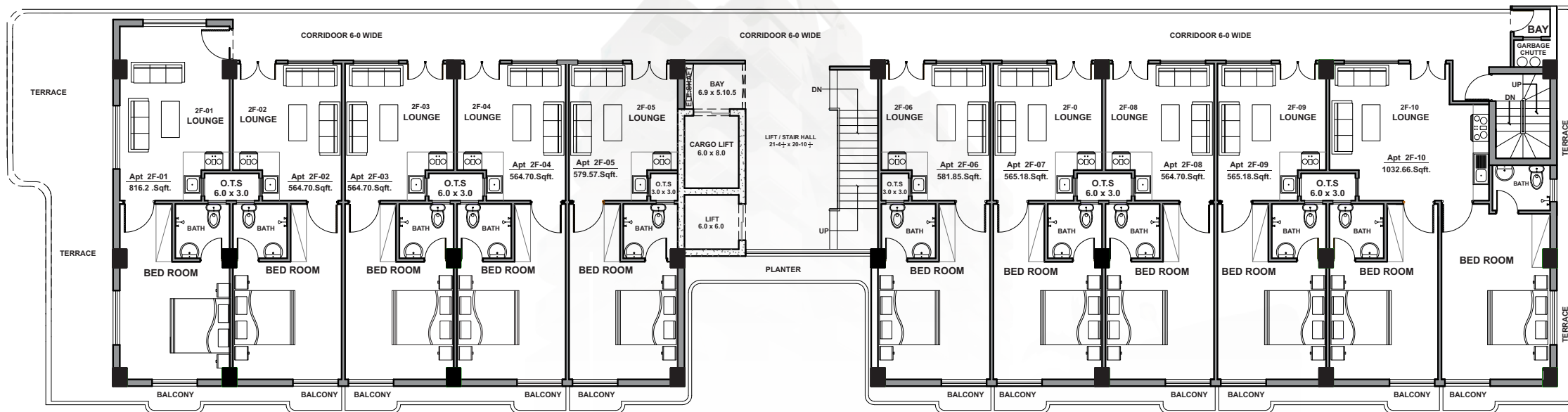

## 1 BED ROOM PAYMENT PLAN

### BUSINESS DISTRICT VIEW

Sr.	INSTALLMENT STAGE	DATE	PAYMENT
1	BOOKING	05/03/2023	2,768,500
2	1st Quarter	05/06/2023	514,150
3	2nd Quarter	05/09/2023	514,150
4	3rd Quarter	05/12/2023	514,150
5	4th Quarter	05/03/2024	514,150
6	5th Quarter	05/06/2024	514,150
7	6th Quarter	05/09/2024	514,150
8	7th Quarter	05/12/2024	514,150
9	8th Quarter	05/03/2025	514,150
10	9th Quarter	05/06/2025	514,150
11	10th Quarter	05/09/2025	514,150
<b>Total:</b>			<b>7,910,000</b>

#### Notes:

- 1- Payment plan can be customised.
- 2- All the payments will be made through cash/payorder favouring "RM BUILDERS AND DEVELOPERS".
- 3- There can be "MULTIPLE OWNERSHIP" for one product.
- 4- 10% discount on lumpsum amount.

Date Issued: 01 March, 2023

### ONE BED ROOM APARTMENT

Apt. Size  
**565. Sqft.**

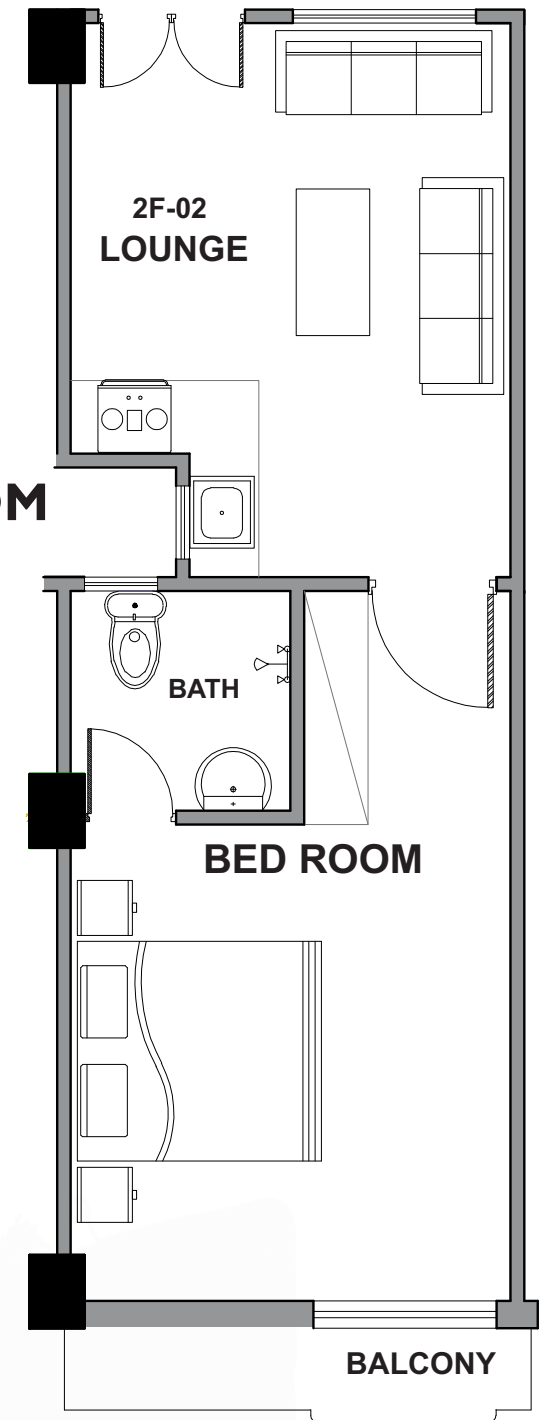

## 1 BED ROOM PAYMENT PLAN

### BUSINESS DISTRICT VIEW

Sr.	INSTALLMENT STAGE	DATE	PAYMENT
1	BOOKING	05/03/2023	3,998,560
2	1st Quarter	05/06/2023	742,560
3	2nd Quarter	05/09/2023	742,560
4	3rd Quarter	05/12/2023	742,560
5	4th Quarter	05/03/2024	742,560
6	5th Quarter	05/06/2024	742,560
7	6th Quarter	05/09/2024	742,560
8	7th Quarter	05/12/2024	742,560
9	8th Quarter	05/03/2025	742,560
10	9th Quarter	05/06/2025	742,560
11	10th Quarter	05/09/2025	742,560
<b>Total:</b>			<b>11,424,000</b>

Date Issued: 01 March, 2023

### ONE BED ROOM APARTMENT (With Terrace)

Apt. Size

816. Sqft.

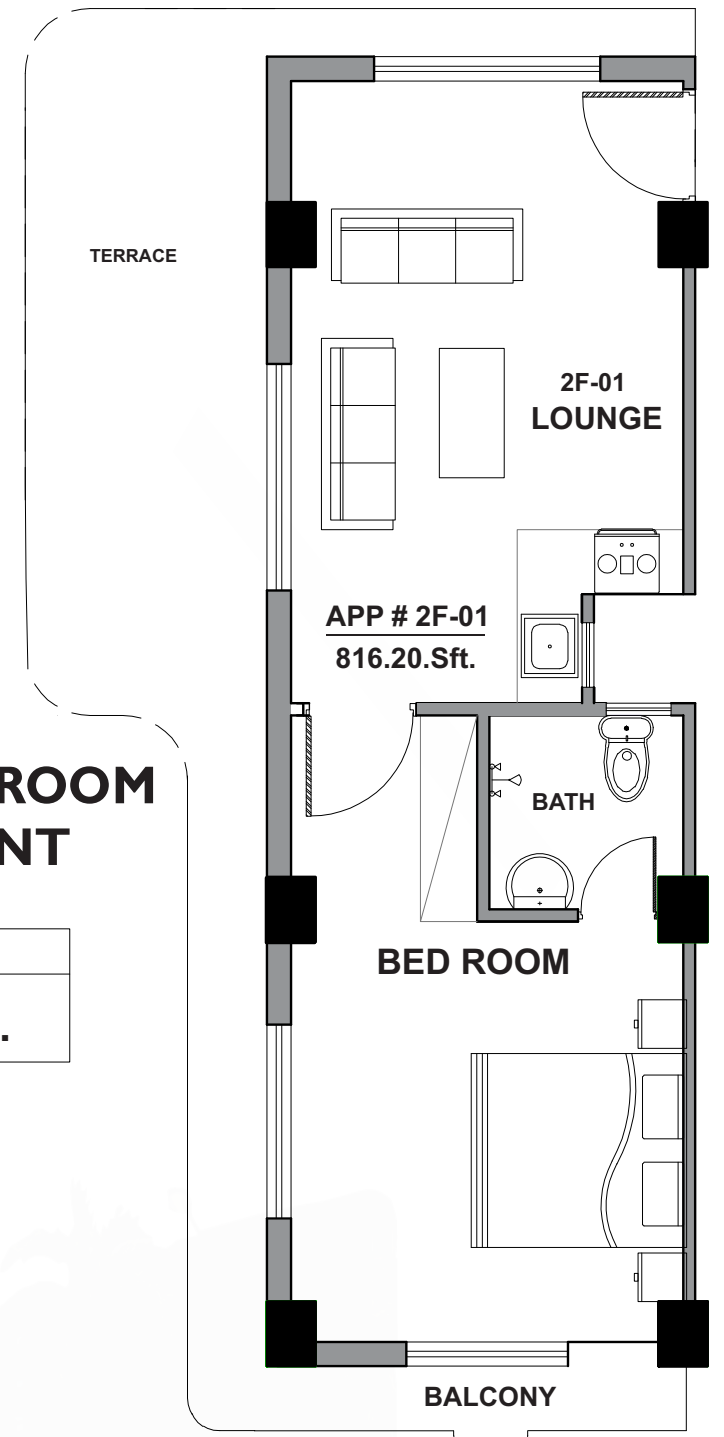

#### Notes:

- 1- Payment plan can be customised.
- 2- All the payments will be made through cash/payorder favouring "RM BUILDERS AND DEVELOPERS".
- 3- There can be "MULTIPLE OWNERSHIP" for one product.
- 4- 10% discount on lumpsum amount.

## PAYMENT PLAN APARTMENTS

### PREMIUM RESIDENCES

### 3rd - 7th FLOOR

Date Issued: 01 March, 2023

Residence	Total Area (Sqft)	Rate (PKR)	Total Price (PKR)	Down Payment 35%	10 QUARTERLY INSTALLMENTS
2 BED APARTMENT	1035	14000	14,490,000/-	5,071,500/-	941,850/-
2 BED APARTMENT	1133	14000	15,862,000/-	5,551,700/-	1,031,030/-
2 BED APARTMENT	1381	14000	19,334,000/-	6,766,900/-	1,256,710/-
2 BED APARTMENT	1416	14000	19,824,000/-	6,938,400/-	1,288,560/-

### FLOOR LAYOUT PLAN

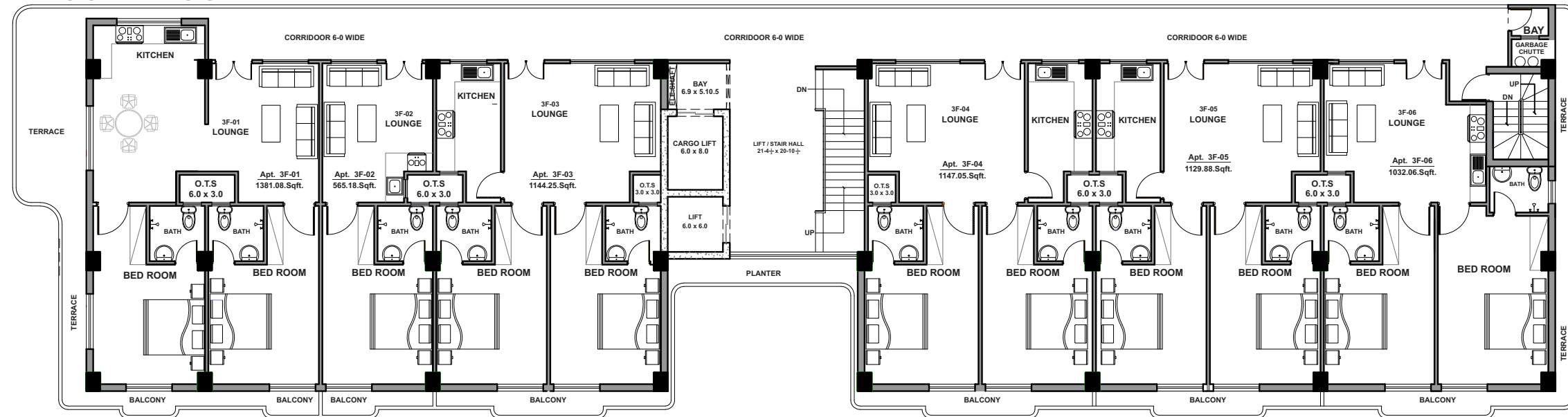

## 2 BED ROOM PAYMENT PLAN

### BUSINESS DISTRICT VIEW

Sr.	INSTALLMENT STAGE	DATE	PAYMENT
1	BOOKING	05/03/2023	5,071,500/-
2	1st Quarter	05/06/2023	941,850
3	2nd Quarter	05/09/2023	941,850
4	3rd Quarter	05/12/2023	941,850
5	4th Quarter	05/03/2024	941,850
6	5th Quarter	05/06/2024	941,850
7	6th Quarter	05/09/2024	941,850
8	7th Quarter	05/12/2024	941,850
9	8th Quarter	05/03/2025	941,850
10	9th Quarter	05/06/2025	941,850
11	10th Quarter	05/09/2025	941,850
<b>Total:</b>			<b>14,490,000</b>

Date Issued: 01 March, 2023

### TWO BED ROOM APARTMENT (With Terrace)

Apt. Size  
1035. Sqft.

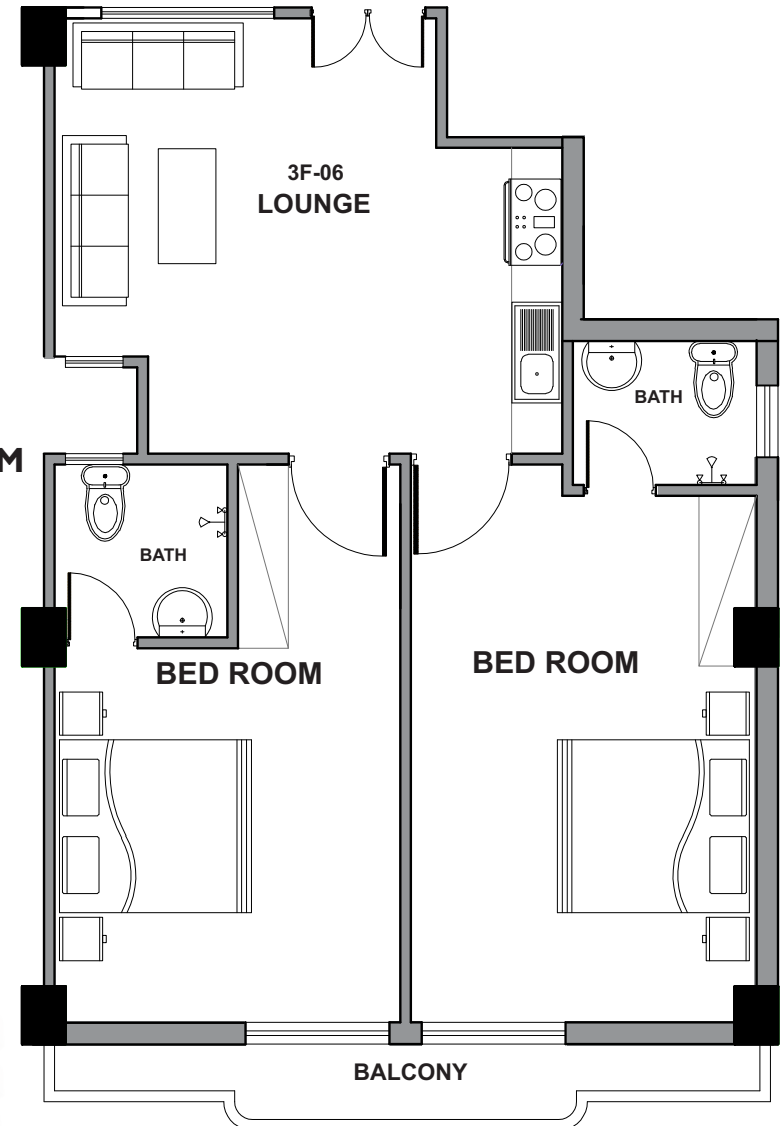

#### Notes:

- 1- Payment plan can be customised.
- 2- All the payments will be made through cash/payorder favouring "RM BUILDERS AND DEVELOPERS".
- 3- There can be "MULTIPLE OWNERSHIP" for one product.
- 4- 10% discount on lumpsum amount.

## 2 BED ROOM PAYMENT PLAN

### BUSINESS DISTRICT VIEW

Sr.	INSTALLMENT STAGE	DATE	PAYMENT
1	BOOKING	05/03/2023	5,551,700
2	1st Quarter	05/06/2023	1,031,030
3	2nd Quarter	05/09/2023	1,031,030
4	3rd Quarter	05/12/2023	1,031,030
5	4th Quarter	05/03/2024	1,031,030
6	5th Quarter	05/06/2024	1,031,030
7	6th Quarter	05/09/2024	1,031,030
8	7th Quarter	05/12/2024	1,031,030
9	8th Quarter	05/03/2025	1,031,030
10	9th Quarter	05/06/2025	1,031,030
11	10th Quarter	05/09/2025	1,031,030
<b>Total:</b>			<b>15,862,000</b>

Date Issued: 01 March, 2023

### TWO BED ROOM APARTMENT

Apt. Size  
1133. Sqft.

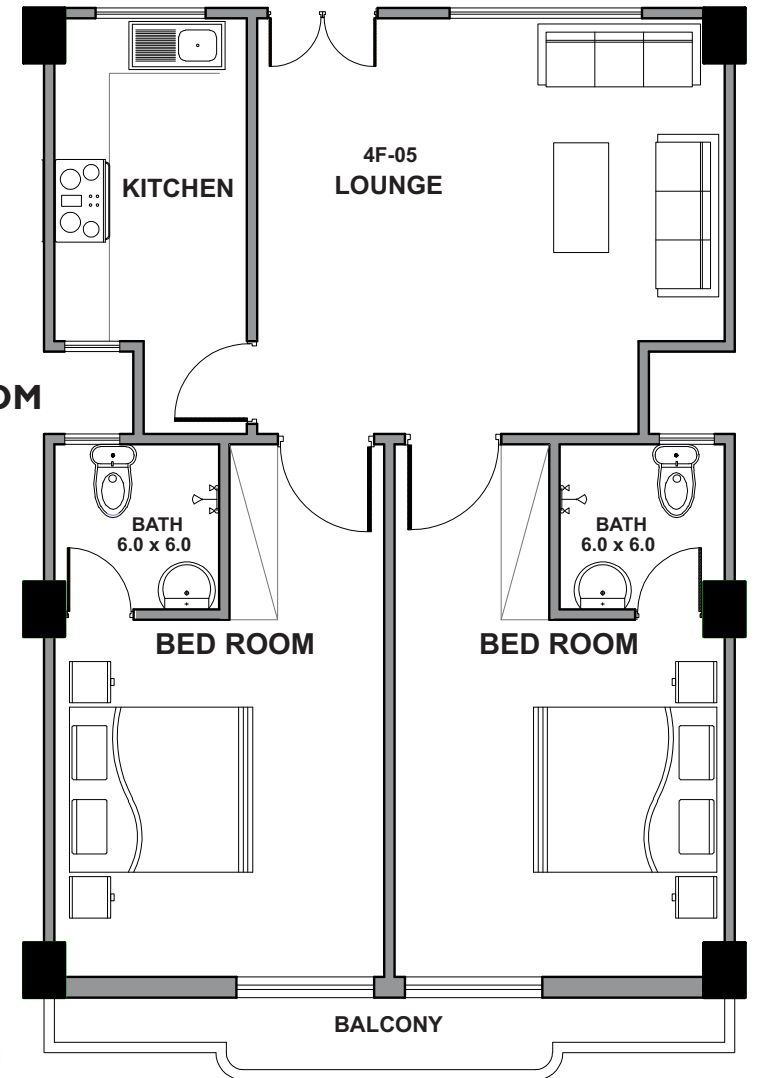

### Notes:

- 1- Payment plan can be customised.
- 2- All the payments will be made through cash/payorder favouring "RM BUILDERS AND DEVELOPERS".
- 3- There can be "MULTIPLE OWNERSHIP" for one product.
- 4- 10% discount on lumpsum amount.

## 2 BED ROOM PAYMENT PLAN

### BUSINESS DISTRICT VIEW

Sr.	INSTALLMENT STAGE	DATE	PAYMENT
1	BOOKING	05/03/2023	6,766,900
2	1st Quarter	05/06/2023	1,256,710
3	2nd Quarter	05/09/2023	1,256,710
4	3rd Quarter	05/12/2023	1,256,710
5	4th Quarter	05/03/2024	1,256,710
6	5th Quarter	05/06/2024	1,256,710
7	6th Quarter	05/09/2024	1,256,710
8	7th Quarter	05/12/2024	1,256,710
9	8th Quarter	05/03/2025	1,256,710
10	9th Quarter	05/06/2025	1,256,710
11	10th Quarter	05/09/2025	1,256,710
<b>Total:</b>			<b>19,334,000</b>

Date Issued: 01 March, 2023

### TWO BED ROOM APARTMENT (With Terrace)

Apt. Size
1381. Sqft.

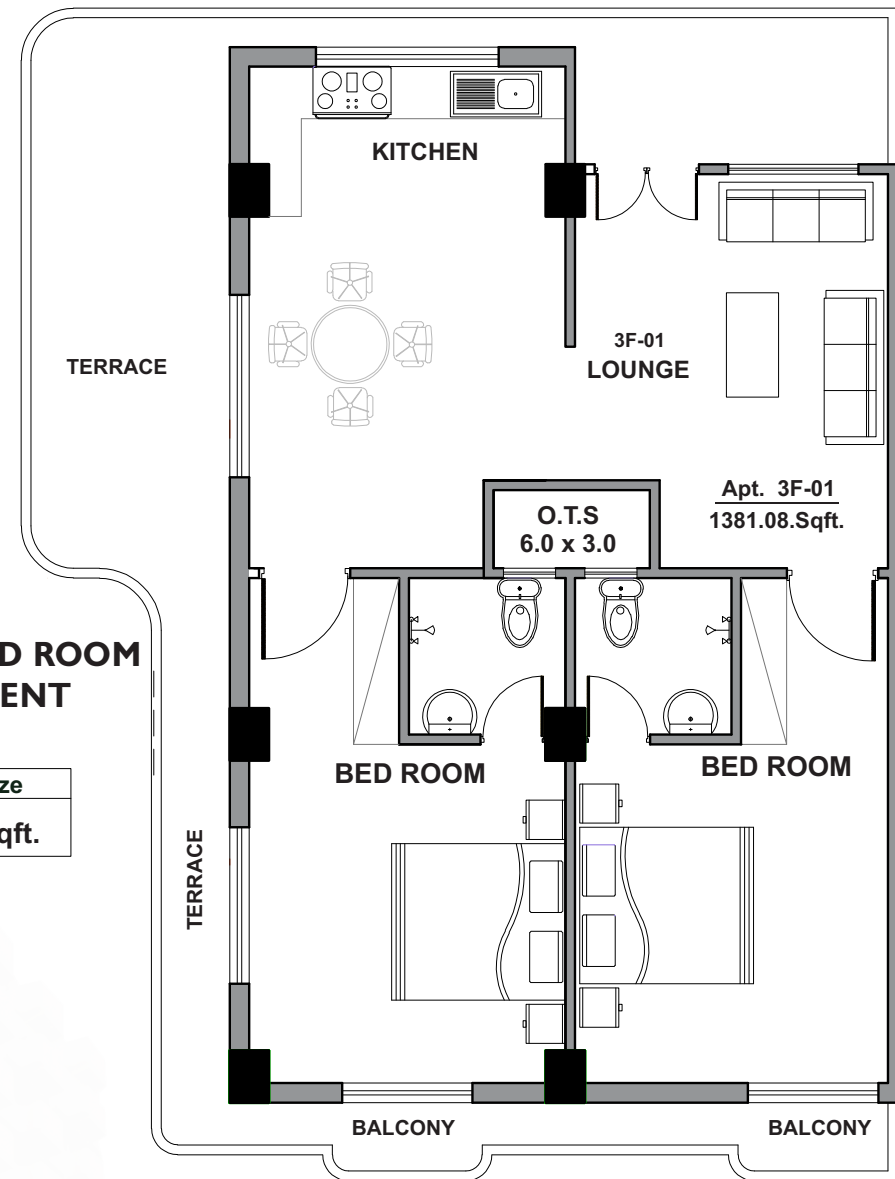

### Notes:

- 1- Payment plan can be customised.
- 2- All the payments will be made through cash/payorder favouring "RM BUILDERS AND DEVELOPERS".
- 3- There can be "MULTIPLE OWNERSHIP" for one product.
- 4- 10% discount on lumpsum amount.



## 2 BED ROOM PAYMENT PLAN

### BUSINESS DISTRICT VIEW

Sr.	INSTALLMENT STAGE	DATE	PAYMENT
1	BOOKING	05/03/2023	6,938,400
2	1st Quarter	05/06/2023	1,288,560
3	2nd Quarter	05/09/2023	1,288,560
4	3rd Quarter	05/12/2023	1,288,560
5	4th Quarter	05/03/2024	1,288,560
6	5th Quarter	05/06/2024	1,288,560
7	6th Quarter	05/09/2024	1,288,560
8	7th Quarter	05/12/2024	1,288,560
9	8th Quarter	05/03/2025	1,288,560
10	9th Quarter	05/06/2025	1,288,560
11	10th Quarter	05/09/2025	1,288,560
<b>Total:</b>			<b>19,824,000</b>

Date Issued: 01 March, 2023

### TWO BED ROOM APARTMENT

(With Terrace)

Apt. Size
1416. Sqft.

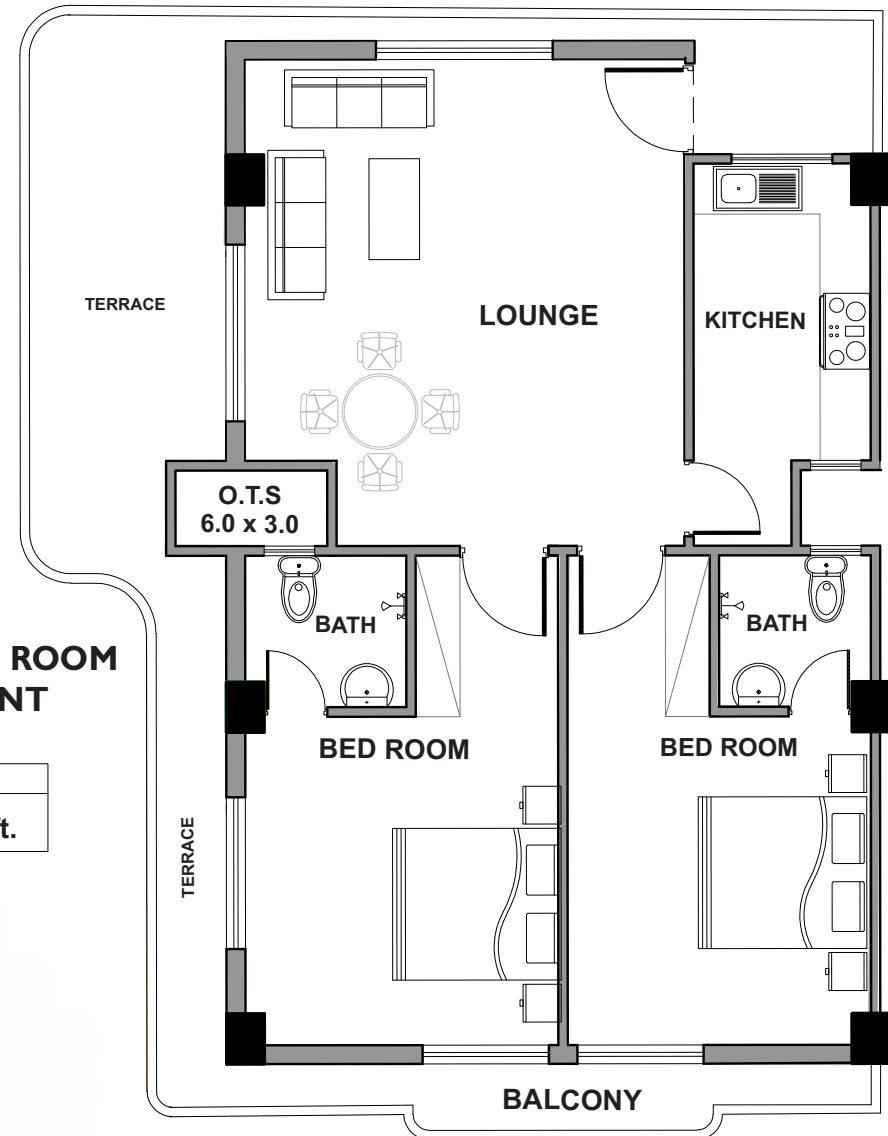

### Notes:

- 1- Payment plan can be customised.
- 2- All the payments will be made through cash/payorder favouring "RM BUILDERS AND DEVELOPERS".
- 3- There can be "MULTIPLE OWNERSHIP" for one product.
- 4- 10% discount on lumpsum amount.