

## PAYMENT PLAN SHOPS

**PREMIUM  
SHOPS**

Date Issued: 01 March, 2023

### GROUND FLOOR

Residence	Total Area (Sqft)	Rate (PKR)	Total Price (PKR)	Down Payment 35%	10 QUARTERLY INSTALLMENTS
SHOPS	371	65000	24,131,250/-	8,445,937/-	1,568,531/-
SHOPS	231	65000	15,015,000/-	5,255,250/-	975,975/-

### GROUND FLOOR LAYOUT PLAN

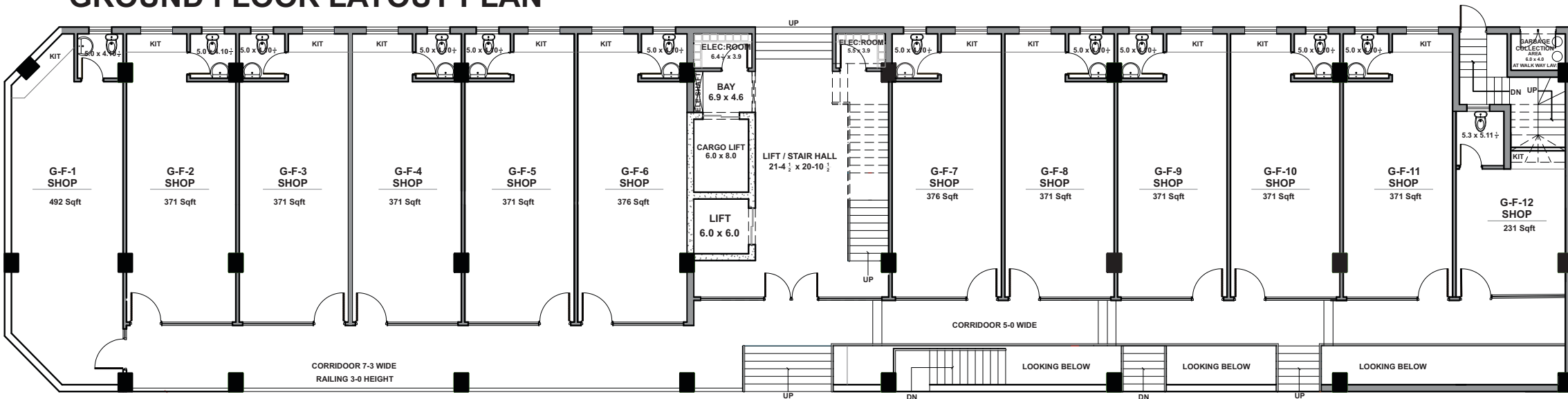

## 371.Sqft SHOP PAYMENT PLAN

### BUSINESS DISTRICT VIEW

Sr.	INSTALLMENT STAGE	DATE	PAYMENT
1	BOOKING	05/03/2023	8,445,937
2	1st Quarter	05/06/2023	1,568,531
3	2nd Quarter	05/09/2023	1,568,531
4	3rd Quarter	05/12/2023	1,568,531
5	4th Quarter	05/03/2024	1,568,531
6	5th Quarter	05/06/2024	1,568,531
7	6th Quarter	05/09/2024	1,568,531
8	7th Quarter	05/12/2024	1,568,531
9	8th Quarter	05/03/2025	1,568,531
10	9th Quarter	05/06/2025	1,568,531
11	10th Quarter	05/09/2025	1,568,531
<b>Total:</b>			<b>24,131,250</b>

Date Issued: 01 March,2023

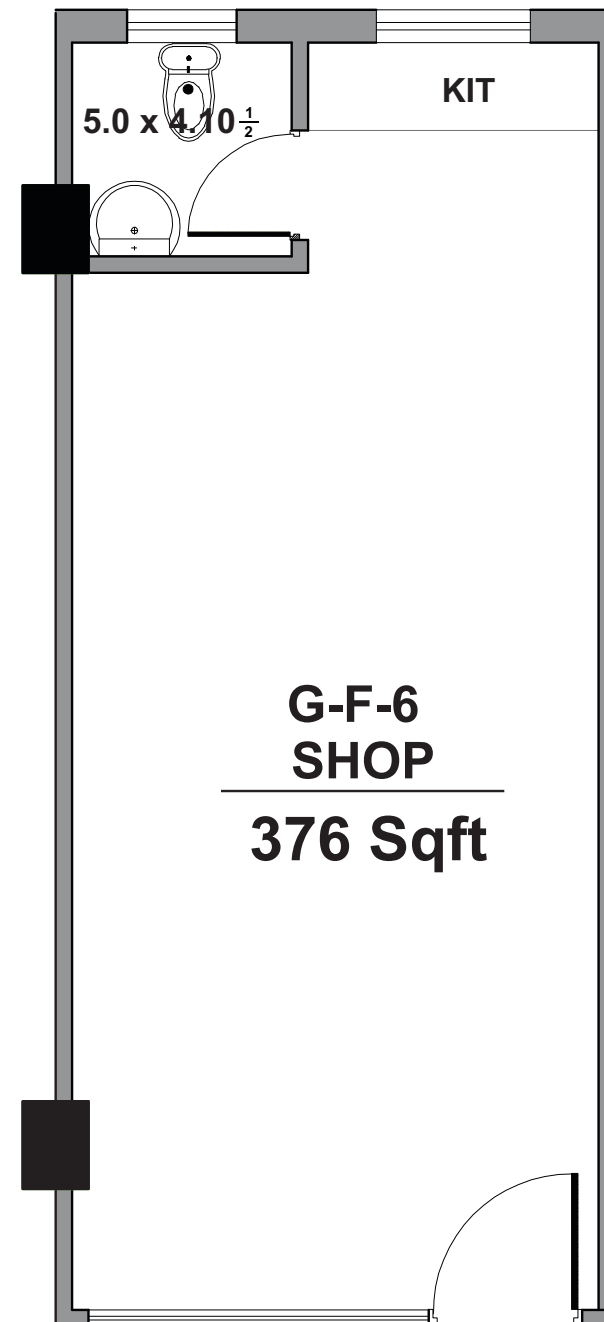

#### Notes:

- 1- Payment plan can be customised.
- 2- All the payments will be made through cash/payorder favouring "RM BUILDERS AND DEVELOPERS".
- 3- There can be "MULTIPLE OWNERSHIP" for one product.
- 4- 10% discount on lumpsum amount.

## 231.Sqft SHOP PAYMENT PLAN

### BUSINESS DISTRICT VIEW

Date Issued: 01 March,2023

Sr.	INSTALLMENT STAGE	DATE	PAYMENT
1	BOOKING	05/03/2023	5,255,250
2	1st Quarter	05/06/2023	975,975
3	2nd Quarter	05/09/2023	975,975
4	3rd Quarter	05/12/2023	975,975
5	4th Quarter	05/03/2024	975,975
6	5th Quarter	05/06/2024	975,975
7	6th Quarter	05/09/2024	975,975
8	7th Quarter	05/12/2024	975,975
9	8th Quarter	05/03/2025	975,975
10	9th Quarter	05/06/2025	975,975
11	10th Quarter	05/09/2025	975,975
<b>Total:</b>			<b>15,015,000</b>

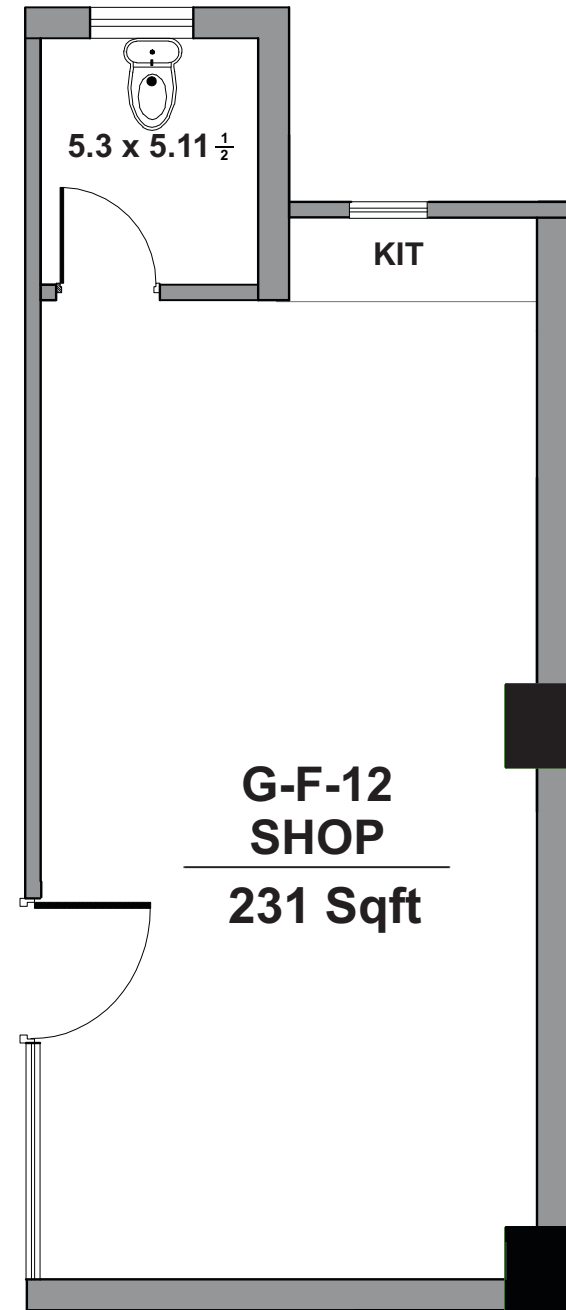

#### Notes:

- 1- Payment plan can be customised.
- 2- All the payments will be made through cash/payorder favouring "RM BUILDERS AND DEVELOPERS".
- 3- There can be "MULTIPLE OWNERSHIP" for one product.
- 4- 10% discount on lumpsum amount.

## PAYMENT PLAN SHOPS

### PREMIUM SHOPS

Date Issued: 01 March, 2023

### LOWER GROUND FLOOR

Residence	Total Area (Sqft)	Rate (PKR)	Total Price (PKR)	Down Payment 35%	10 QUARTERLY INSTALLMENTS
SHOP	371	50000	18,550,000/-	6,492,500/-	1,205,750/-
SHOP	380	50000	19,000,000/-	6,650,000/-	1,235,000/-

### LOWER GROUND FLOOR LAYOUT PLAN

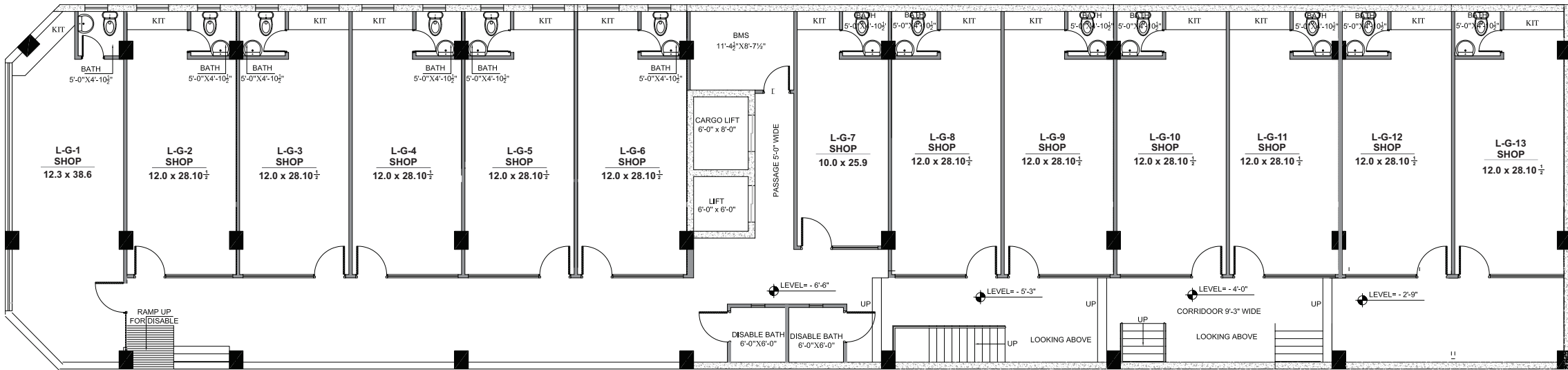

## 371.Sqft SHOP PAYMENT PLAN

### BUSINESS DISTRICT VIEW

Sr.	INSTALLMENT STAGE	DATE	PAYMENT
1	BOOKING	05/03/2023	6,492,500
2	1st Quarter	05/06/2023	1,205,750
3	2nd Quarter	05/09/2023	1,205,750
4	3rd Quarter	05/12/2023	1,205,750
5	4th Quarter	05/03/2024	1,205,750
6	5th Quarter	05/06/2024	1,205,750
7	6th Quarter	05/09/2024	1,205,750
8	7th Quarter	05/12/2024	1,205,750
9	8th Quarter	05/03/2025	1,205,750
10	9th Quarter	05/06/2025	1,205,750
11	10th Quarter	05/09/2025	1,205,750
<b>Total:</b>			<b>18,550,000</b>

Date Issued: 01 March, 2023

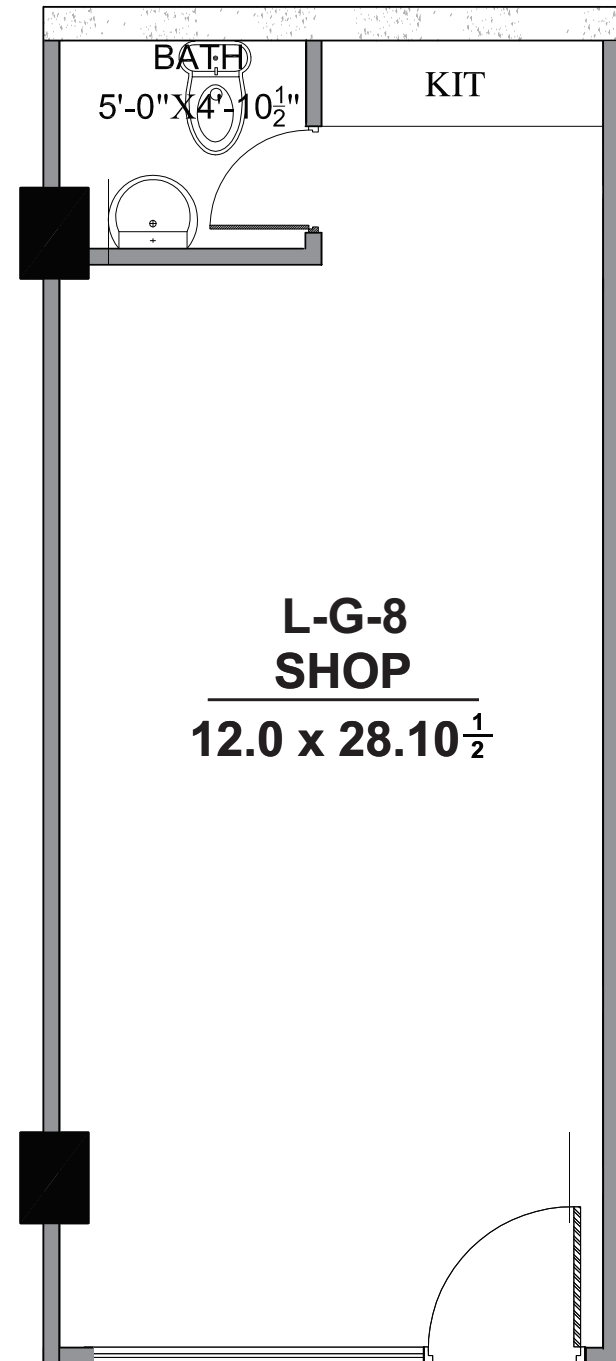

#### Notes:

- 1- Payment plan can be customised.
- 2- All the payments will be made through cash/payorder favouring "RM BUILDERS AND DEVELOPERS".
- 3- There can be "MULTIPLE OWNERSHIP" for one product.
- 4- 10% discount on lumpsum amount.

## 380.Sqft SHOP PAYMENT PLAN

### BUSINESS DISTRICT VIEW

Sr.	INSTALLMENT STAGE	DATE	PAYMENT
1	BOOKING	05/03/2023	6,650,000
2	1st Quarter	05/06/2023	1,235,000
3	2nd Quarter	05/09/2023	1,235,000
4	3rd Quarter	05/12/2023	1,235,000
5	4th Quarter	05/03/2024	1,235,000
6	5th Quarter	05/06/2024	1,235,000
7	6th Quarter	05/09/2024	1,235,000
8	7th Quarter	05/12/2024	1,235,000
9	8th Quarter	05/03/2025	1,235,000
10	9th Quarter	05/06/2025	1,235,000
11	10th Quarter	05/09/2025	1,235,000
<b>Total:</b>			<b>19,000,000</b>

Date Issued: 01 March,2023

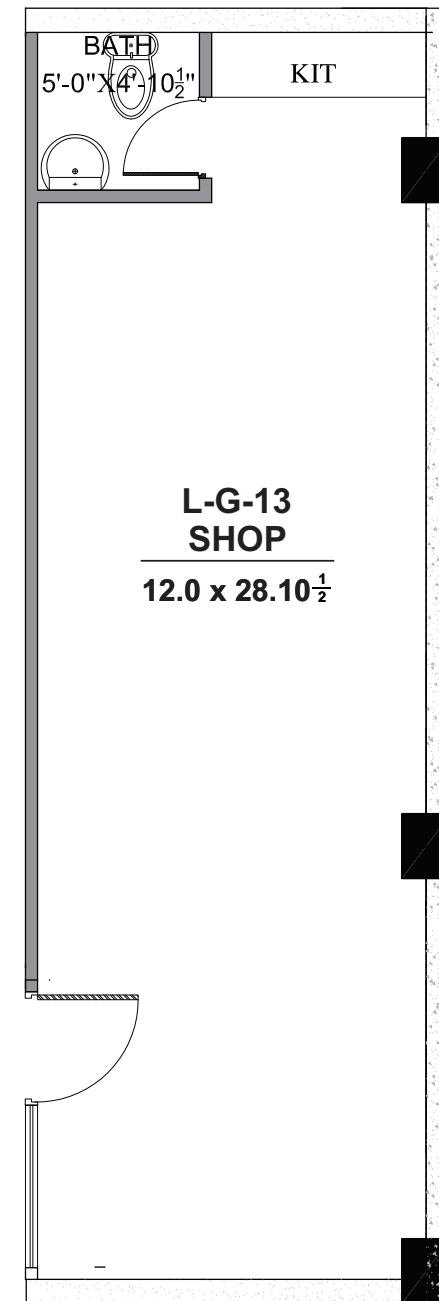

#### Notes:

- 1- Payment plan can be customised.
- 2- All the payments will be made through cash/payorder favouring "RM BUILDERS AND DEVELOPERS".
- 3- There can be "MULTIPLE OWNERSHIP" for one product.
- 4- 10% discount on lumpsum amount.